

# Johann Sebastian Bach

## Easter Oratorio

Kommt eilet und laufet, BWV 249

Cello-Bass

### 1. Sinfonia

*f* *e marc.*

6 *sim.*

11

16 *mf*

22

28

34 *f* *piano*

41 *pp* *p*

48

Cello-Bass

55

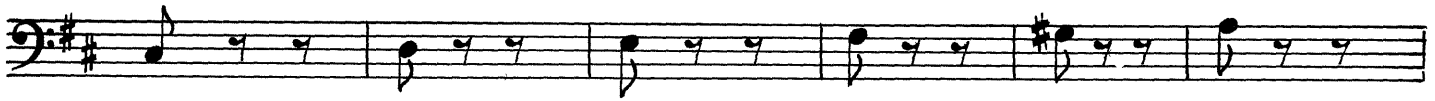

61

67

73

79

84

90

96

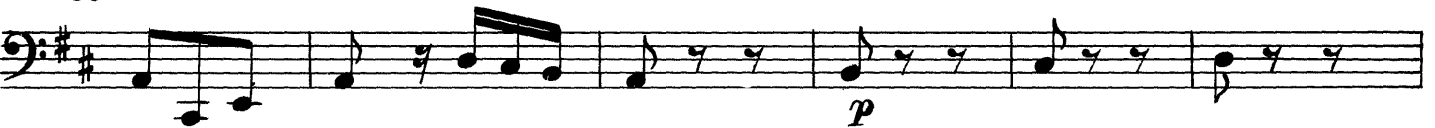

102

109

115

121

128

134

140

146

151

156

162

170

177

183

190

203

208

214

220

225

232

Adagio

237

242

246

250

254

258

263

268

273

278

283

2. Duetto (e Chorus)

66 

72 

78 

83 

89 

94 

100 

106 

113 

119 

125

131

137

143

150

157

163

169

175

181

\* Fassung A: Dal Segno  $\text{♩}$  al  $\text{♩}$   
Fassung B: gleich weiter

187

193

199

205

211

217

223

229

235

241

247 *p* *f*

253 *p* *f* *piu f*

258 *piano* *forte*

264 *mf*

270

276 *f*

3. Rezitativo

Alto

O kal-ter Mär-ner Sinn! Wo ist die Lie-be hin, die ihr dem Her-land schul-dig

Sopr. Tenore Basso Tenore

seid? Ein schwaches Weib muß euch beschämen! Ach! ein betrübtes Grämen und banges Herzeleid hat

Sopr. e Alto

mit ge-salz-nen Tränen und wehmutsvollem Sehnen ihm eine Sal-bung zuge-dacht, die ihr, wie wir, umsonst gemacht.

Adagio

64

69

73

78

83

88

93

98

104

110

5. Rezitativo

Tenor  
Bass

Hier ist die Gruft, und hier der Stein, der sol-che zu-ge-deckt. Wo a-ber wird mein Heiland

piano sempre

Alt

sein? Er ist vom Tode auf-er- weckt! Wir trafen einen Engel an, der hat uns solches kundge-

ten. Hier seh ich mit Ver- gnü- gen das Schweiß-tuch ab-ge- wickelt lie- gen.  
(O Trost, der mir ge- ge- ben mein Heiland, Je- sus, ist im Le- ben!)

f

Cello - Bass

6. Aria

1 2 3 4

*p*

5

9

*espr.*

13

*pp*

17

*mf* *p*

21

*pp*

25

*pp*

29

*p*

32

*mf* *p*

36

40

*p* *pp*

44

47

50

53

56

60

64

68

71

74

78

82

*p*

*p*

*espr.*

*pp*

*mf*

*pp*

*piano*

*p*

*p* Dal Segno al

## 7. Rezitativo

*a tempo*

Sopr. Alt: In - des - sen seuf - zen wir mit bren - nen - der Be - gier:

*Arioso*

Ach! Ach! Könnt' es doch nur bald gesche - hen, könnt' es doch nur bald geschehen, den

Hei - land selbst - zu se - - hen! Ach! Ach! Ach!

Könnt' es doch nur bald ge - sche - hen, könnt' es doch nur bald ge -

sche - hen, den Hei - land selbst zu se - hen, den Hei - land selbst — zu se - - hen!

## 8. Aria

*f* *mf*

5

9 *f*

13 *piano* *mf*

17 *piano*

21

25

29

33 *forte*

37 *mf*

41

44

47 *f* *piano*

50

55  *p*

*forte*

60 

64 

68 *Adagio*  *Dal Segno al*

9. Rezitativo

*Bass:* Wir sind er - freut, ————— daß un-ser Je-sus wie- der

lebt, und un-ser Herz, so erst in Trau-rig-keit zerflossen u. geschwebt, vergißt den Schmerz und

sint auf Freu - denlie-der, denn un - ser Hei-land le-bet wie-der.

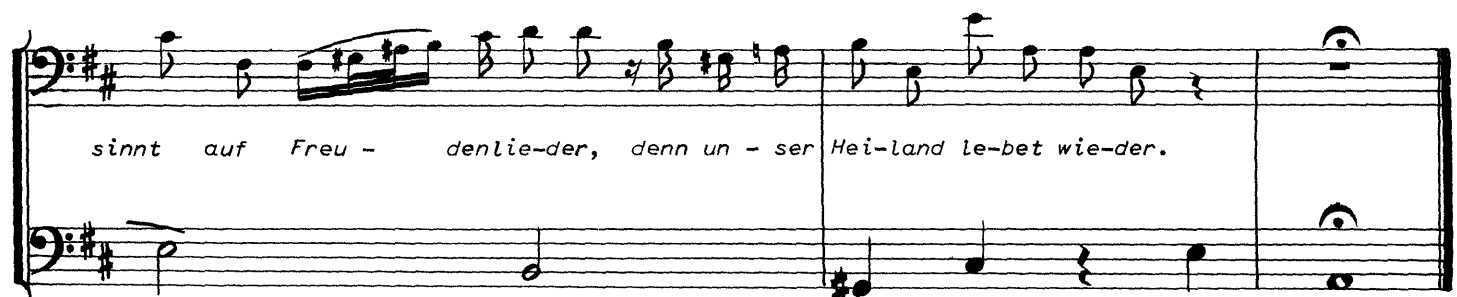

10. Chorus  
(Chor der Gläubigen)

5 *f*

8 *cresc.*

12 *f*

15

20

29

35

45

49 *ff*

50 *Allegro* *f e marc.*

56

63

11. Choral

